

REVISIONS		
DATE	NAME	NO.
11-18-96	WARREN D. SKRABLE	13457
4-20-01	JOHN C. RICHARDSON JR.	20789
4-15-03	JOHN C. RICHARDSON JR.	20789

ORADELL

BOROUGH

OF

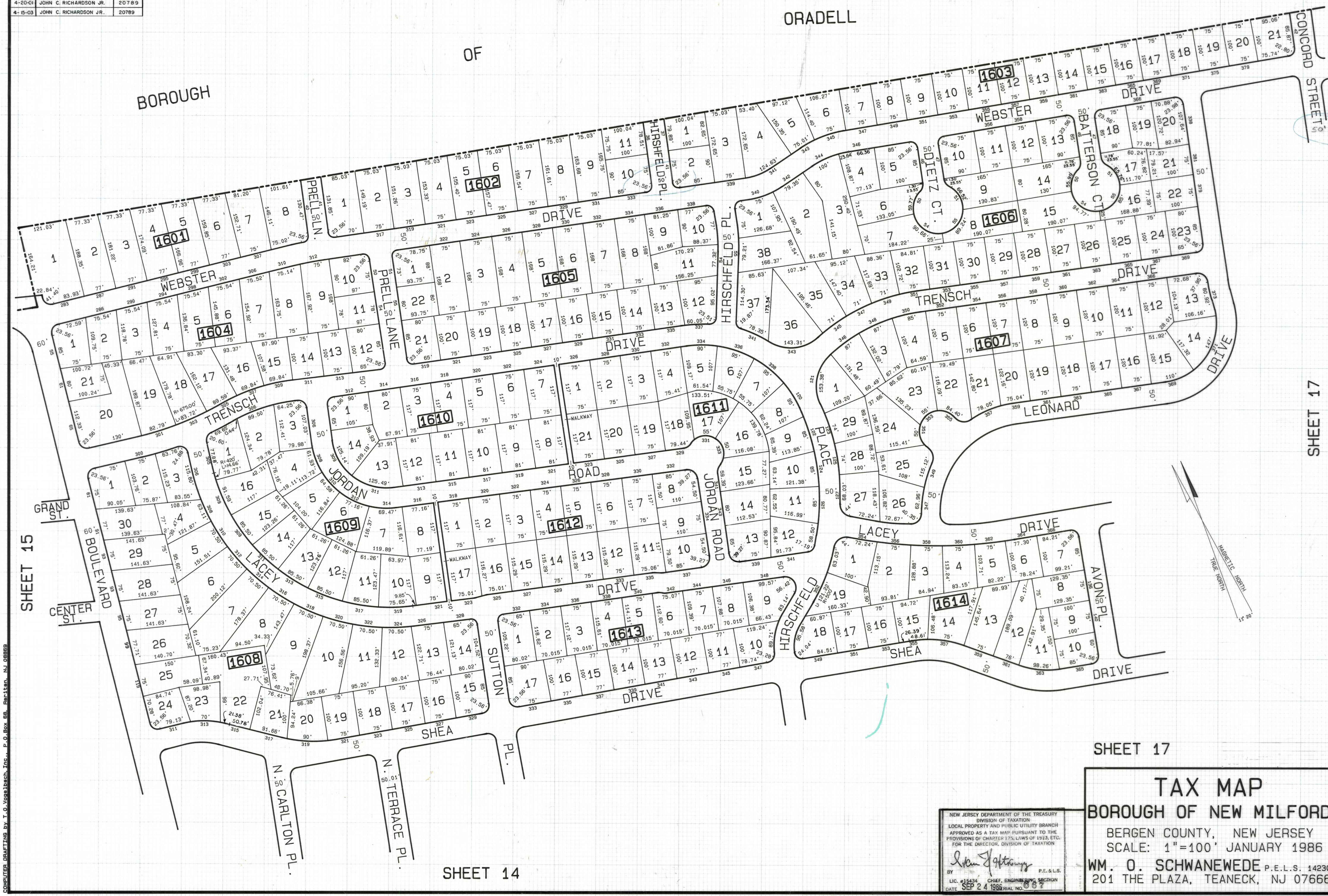

SHEET 15

SHEET 17

SHEET 14

SHEET 17

NEW JERSEY DEPARTMENT OF THE TREASURY  
 DIVISION OF TAXATION  
 LOCAL PROPERTY AND PUBLIC UTILITY BRANCH  
 APPROVED AS A TAX MAP PURSUANT TO THE  
 PROVISIONS OF CHAPTER 175, LAWS OF 1983, ETC.  
 FOR THE DIRECTOR, DIVISION OF TAXATION

*John J. Anthony*  
 BY P.E. & L.S.  
 LIC. #15434 CHIEF ENGINEERING SECTION  
 DATE SEP 24 1986 SERIAL NO. 007

**TAX MAP**  
**BOROUGH OF NEW MILFORD**  
 BERGEN COUNTY, NEW JERSEY  
 SCALE: 1"=100' JANUARY 1986  
 WM. O. SCHWANEWEDE P.E. & L.S. 14230  
 201 THE PLAZA, TEANECK, NJ 07666

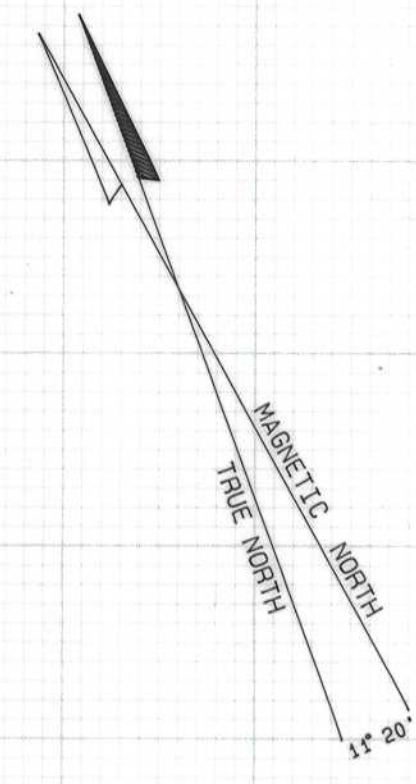

COMPUTER DRAFTING BY T.O. Vogelbach, Inc., P.O. Box 68, Cranford, NJ 08869